

**PLAN SHOWING THE PROPOSED CONSTRUCTION OF MULTIPURPOSE HALL
FOR GIRLS HOME AT PANDUR.**

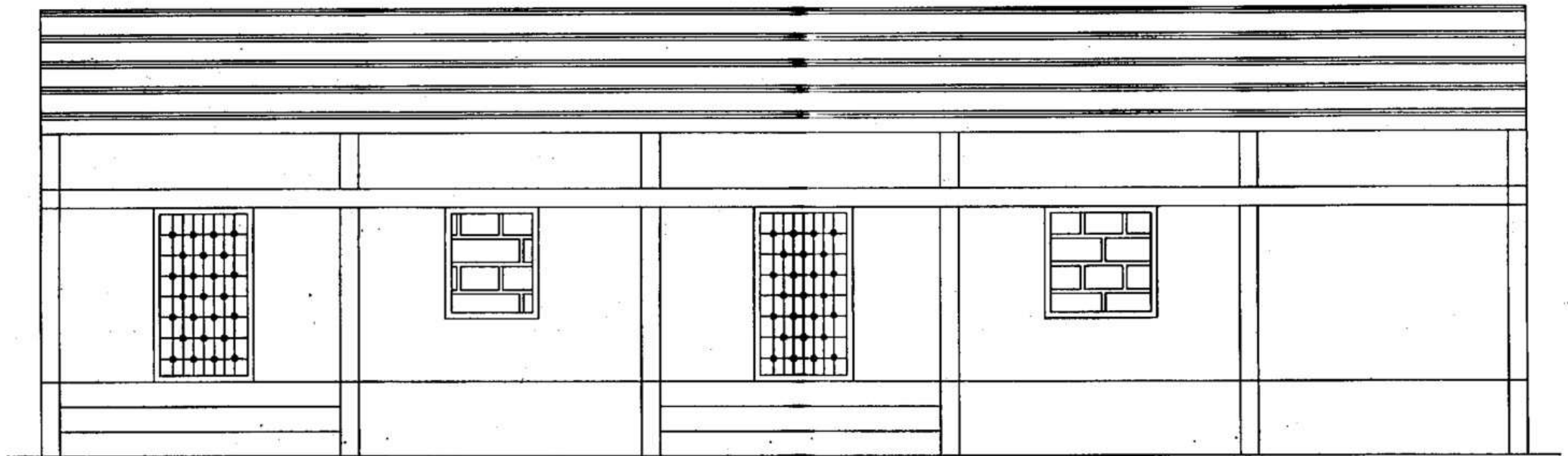

ELEVATION

PLAN SHOWING THE PROPOSED CONSTRUCTION OF MULTIPURPOSE HALL FOR GIRLS HOME AT PANDUR.

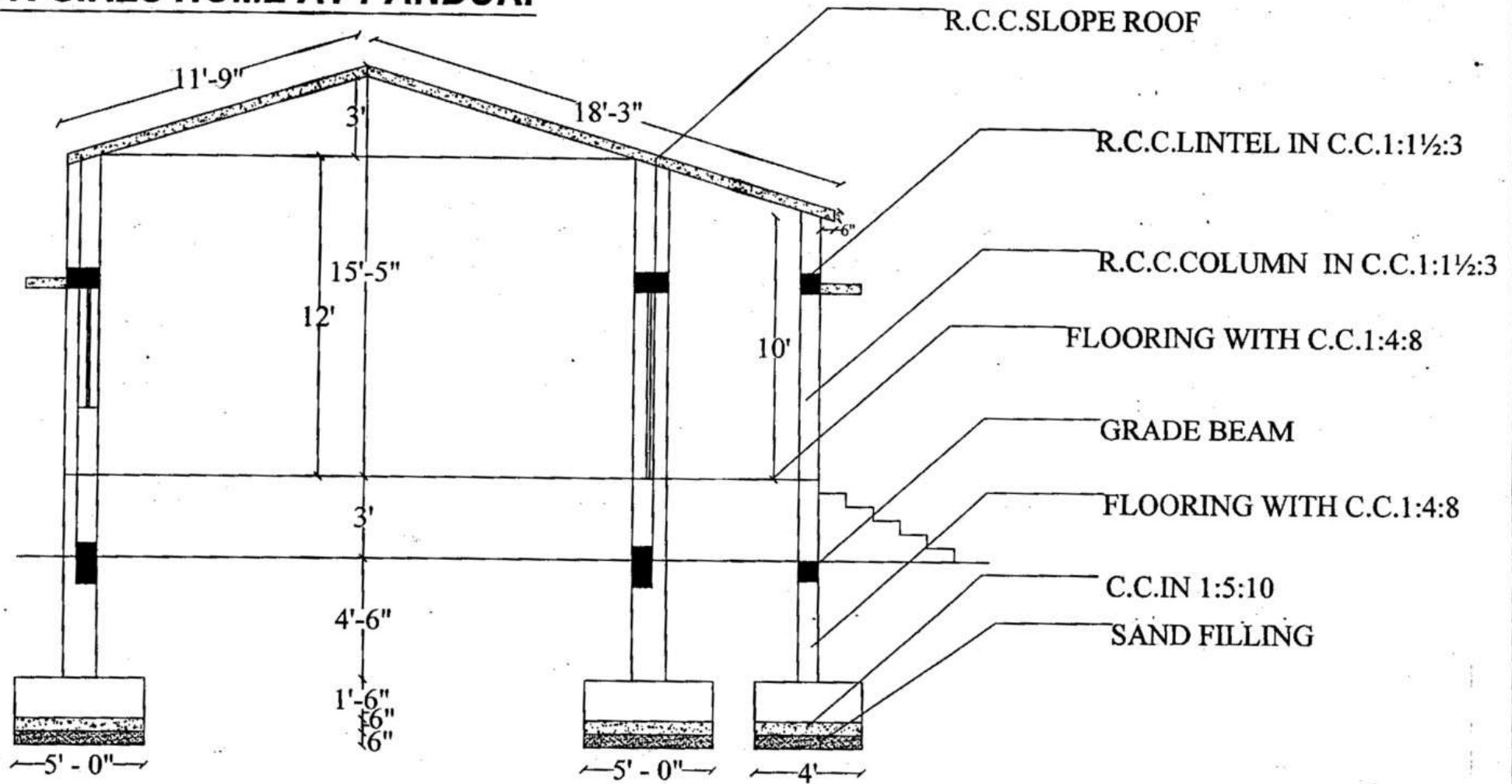

SECTION ON AA

PLAN SHOWING THE PROPOSED CONSTRUCTION OF MULTIPURPOSE HALL FOR GIRLS HOME AT PANDUR.

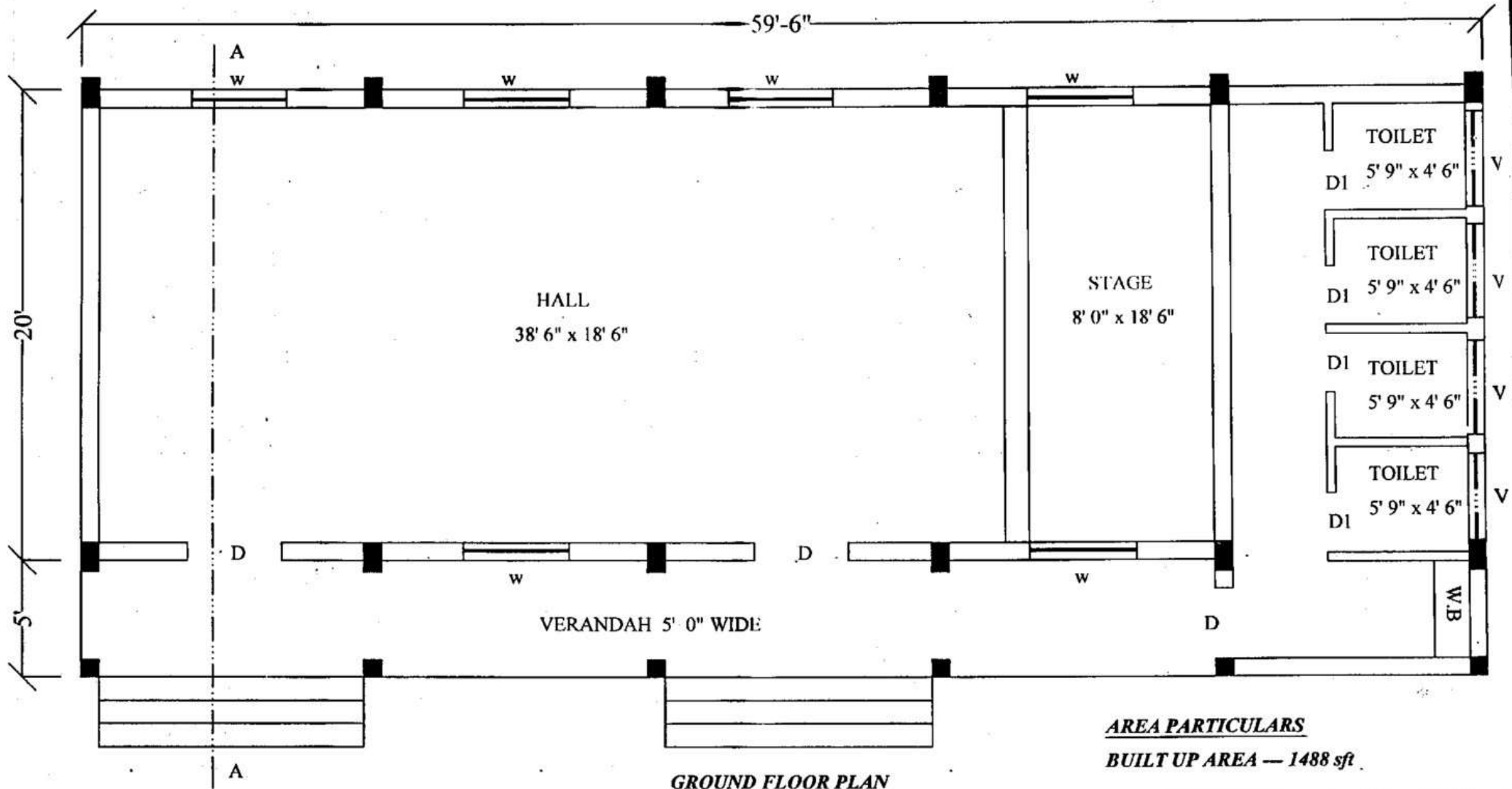

GROUND FLOOR PLAN

AREA PARTICULARS
BUILT UP AREA — 1488 sft.

ESTIMATE FOR THE PROPOSED CONSTRUCTION OF MULTIPURPOSE HALL AT TELCO HOME PANDUR.

Sl.No	Description of work	Quantity	Rate	Per	Amount
1	Earth work excavation for foundation	119.15	300.00	Cum	35745.98
2	Supplying and filling with river sand for Foundation and basement	32.54	750.00	Cum	24402.46
3	Supplying and filling with pit sand for Basement	90.83	350.00	Cum	31789.54
4	PCC 1:4:8 for using 40mm HBG stone for Foundation and Basement	33.83	3000.00	Cum	101490.00
5	RCC 1:1.5:3 (M20) for using 20mm HBG including Cost of Shuttering etc.,				
	a) For Column footing	13.47	4500.00	Cum	60629.36
	b) For Column up to basement	2.73	4600.00	Cum	12569.04
	c) For Grade beam	13.77	4500.00	Cum	61960.48
	d) For column basement to roof level	4.81	4700.00	Cum	22591.39
	e) For Lintel	3.29	4500.00	Cum	14797.57
	e) For Sunshade	28.46	800.00	Sqm	22770.08
	f) For Roof slab and beam	35.53	4600.00	Cum	163455.89
6	Supplying and fabrication of steel	8.04	70000.00	MT	562732.23
7	Shuttering works for all concrete	599.53	350.00	Sqm	209834.91
8	Brick work in Cm 1:6 for Basement	32.03	3900.00	Cum	124920.50
9	Brick work in Cm 1:6 for Superstructure	80.66	4100.00	Cum	330708.59
10	Plastering in Cm 1:3 for Ceiling area	414.69	225.00	Sqm	93304.19
11	Plastering in Cm 1:5 for Interior	425.27	200.00	Sqm	85054.60
12	Plastering in Cm 1:5 for Exterior	212.36	200.00	Sqm	42472.24
13	Floor finish in Cm 1:3				
a	Floor tiles	137.37	900.00	Sqm	123634.89
b	wall tiles	38.40	900.00	Sqm	34560.00
14	Water proofing coat for roof slab	188.92	250.00	Sqm	47230.00

15	Weathering course with pressed tiles	169.54	750.00	Sqm	127155.00
16	Supplying and fixing of doors and window	25.18	5000.00	Sqm	125900.00
17	Supplying and fixing of steel grill	30.35	2750.00	Sqm	83462.50
18	Supplying and fixing of IWC	2.00	1500.00	Nos	3000.00
19	Supplying and fixing of EWC	2.00	2500.00	Nos	5000.00
20	Provision of wah basin			L.S	10000.00
21	Electrical points and wiring	125.00	550.00	Points	68750.00
22	Two coat of white washing	201.25	50.00	Sqm	10062.50
23	Two coat of color washing for using cement paint	152.54	80.00	Sqm	12203.20
24	Two coat of enamel paint for doors and windows	146.52	110.00	Sqm	16117.20
25	Supplying and Fixing of Jolly	1.85	700.00	Sqm	1295.00
26	Supervision charges 2% civil works				30400.67
	TOTAL				2700000.00
	(RUPEES TWENTY SEVEN LAKHS ONLY)				
					
	M.J. JOSEPH VICTOR				
	ENGINEER I/C, TELC				
	TRICHY-1				
	08.05.2014				